PRME Principles for Responsible Management Education
an initiative of the UN Global Compact

MONTHLY NEWSLETTER
July 2026

PRME TIME

How Mentorship, Strategic Design, and Collaboration Transformed Student Ideas into Sustainable Solutions

At the 2026 PRME Student Summit, PRME celebrated the winner and finalists of the inaugural PRME Students Innovation Studio, supported by Project Management Institute (PMI) and FyrstGen, and designed with District 3 Innovation at Concordia University and Deakin Business School, Deakin University as Knowledge and Strategic Partners.

Through mentorship, global collaboration, and entrepreneurial learning, students developed innovative solutions to advance the Sustainable Development Goals (SDGs).

Discover the impact

Latest from the PRME Community

PRME Secretariat

Global Higher Education Symposium II

PRME was pleased to participate in the Global Higher Education Symposium II at the United Nations Headquarters.

David Steingard, Head of PRME, joined leaders from higher education, the United Nations, youth, and the private sector to launch the Global Higher Education Symposium Consensus Statement and explore how universities can advance the Sustainable Development Goals while helping shape the post-2030 agenda.

Read the full statement

PRME Secretariat

Advancing Youth Innovation for SDG Acceleration at the High-Level Political Forum

PRME was delighted to co-host a side event alongside the Forum for World Education and TRIIBE, exploring the future of education and youth leadership development.

The event placed a strong emphasis on intergenerational dialogue, bringing together youth leaders, educators, and senior executives to discuss how we can better align systems and partnerships for scalable impact.

PRME Chapters

PRME Chapter North America Biennial

PRME Chapter North America hosted a successful Annual Biennial Meeting at Loyola Marymount University, where educators, researchers, students, and partners came together to explore the theme, Innovation for Thriving Futures.

The gathering provided a vibrant forum to exchange ideas, strengthen collaborations, and explore innovative approaches to advancing responsible management education.

Learn more about the Chapter

PRME Champions

PRME Champions Accelerating Organizational Change

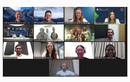

Through expert-led Global Deep Dive Sessions, as part of the UN Global Compact's SDG Innovation Accelerator for Young Professionals, PRME Champions are bridging academic expertise and business practice to accelerate progress toward the Sustainable Development Goals (SDGs).

The nine-month programme concluded with Sophie Kacki, member of the PRME Secretariat, joining UN Global Compact colleagues to judge the 2026 SDG Innovation Accelerator Virtual Solutions Showcase, where 21 teams from around the world presented innovative sustainability solutions.

Learn more about the impact

Signatory Spotlight

Recognizing Signatory Members' impact in advancing responsible management education.

Discover the impact of College of Management, Mahidol University (CMMU), Thailand >>>

Opportunities & Resources for the PRME Community

Upcoming Events

- **PRME Chapter DACH:** Responsible Management Education Research (RMER) Conference
  2 September | All Day | Lüneburg, Germany
- **PRME Secretariat & FyrstGen:** Launch the Future Innovation Challenge
  9 September 09:00 A.M. & 5:00 P.M. ET | *Online*
- **PRME Secretariat:** Informational Session
  9 September 09:00 A.M. & 5:00 P.M. ET | *Online*
- **PRME Working Groups:** Meet the PRME Working Groups!
  16 September | 8:00 A.M. & 4:00 P.M. ET | *Online*

Explore the full calendar

Climate Literacy Training

This Climate Literacy Training Programme equips you with the information and skills needed to make these high impact changes in your work for example research, teaching or consultancy work in order to reduce carbon emissions along with addressing multiple other SDGs. A certificate is given upon full participation and completion of the training. This training will be delivered by the PRME Secretariat, PRME Working Group on Climate and the Environment, and PRME Chapter Australia & New Zealand, including the Australian Business Deans Council and PRME Australia New Zealand Climate Action Working Group.

Register by 4 August >>>

Call for Working Groups

PRME is now accepting Expressions of Interest to propose new Working Groups - vibrant communities of Signatory Members advancing collaboration, thought leadership, and action on key topics in responsible management education and corporate sustainability.

We invite proposals that address emerging challenges, opportunities, or gaps aligned with PRME's mission and the UN Sustainable Development Goals.

Submit your EOI by 31 October >>>

80% Discounted Ticket Prices for PRME Signatories at the 2026 UN Global Compact Leader's Summit

LEADERS SUMMIT 2026
22 – 23 September | NYC
Register Now

Hosted in New York City from 22-23 September alongside the UN General Assembly, the UN Global Compact Leaders Summit is the premier annual gathering of Global Compact participant businesses, UN officials, policymakers, civil society leaders, and academics committed to advancing sustainable business and the UN Global Compact's Ten Principles.

We are happy to offer a significant discount of 80% on tickets for faculty and staff at PRME Signatory institutions. Participation offers Signatories a unique vantage point on how the UN Global Compact mobilizes companies and higher education worldwide to advance the business case for sustainability. Participants will experience keynotes, workshops, breakouts and networking opportunities. Join a powerful community of purpose-driven leaders shaping the future of sustainability..

Register now >>>

Latest from the UN

The High-Level Political Forum

This month, The High-level Political Forum on Sustainable Development (HLPF) concluded with the adoption of a ministerial declaration, signaling a renewed commitment by countries to deliver on the Sustainable Development Goals (SDGs).

Learn more

PRME Principles for Responsible Management Education
an initiative of the UN Global Compact

Follow us on social media:
Contact us at info@unprme.org

Forwarded this email? Subscribe today.
You are receiving this email because you signed up to receive our monthly newsletter.
Manage email preferences.

Our mailing address is:
PRME Secretariat
United Nations Global Compact
685 3rd Avenue, 12th Floor
New York, NY 10017 USA