

15 may 2025

# PRME Pedagogy info session

choose your own PRME path



**PRME**

*an initiative of the  
United Nations Global Compact*

# why PRME Pedagogy?

## teach with purpose

these sessions help you move beyond theory. you'll learn how to support students' holistic skill development—*not as an add-on*, but as the *backbone* of responsible management education.

## gain practical tools

PRME workshops are hands-on and engaging. they're not just about frameworks—they're about *how* you design experiences that build critical thinking, collaboration, self-directed learning and more.

## get certified

want to show that you're leading the way in innovative, skills-based responsible management education?

the **Certificate of Practice** shows you're committed to the implementation of innovative teaching approaches by you or your faculty.

the **Certificate of Excellence** demonstrates that you can implement and assess how skills development happens for your students.

## shape the future

help transform business education. students are demanding more relevance, more inclusion, and more purpose. this is your chance to meet that moment—with support, resources, and fresh ideas.

# certificate opportunities

certificate of <b>participation</b>	certificate of <b>practice</b>	certificate of <b>excellence</b>
learn to embed PRME pedagogy into your teaching.	design and showcase classroom activities leveraging PRME Pedagogy.	lead change in responsible management education at your institution and beyond.
design real-world experiences that spark critical and creative thinking.	create and share materials to guide fellow educators.	showcase student growth in skills.
participate in communities of practice for lasting impact.	<b>requirements:</b>  complete all requirements from the <i>Certificate of Participation</i>	<b>requirements:</b>  complete all requirements from the <i>Certificate of Practice</i>
<b>requirements:</b>  attend 4 workshops in a calendar year (intro session + 3 workshops)	submit evidence of the implementation of innovative practices (lesson plans, teaching notes, classroom activities)	provide evidence of leadership in advancing innovative pedagogy.
	participate in peer-sharing session.	submit tangible evidence of student success (assessment data, examples of student work)

# 2025 intro sessions

22 may

11 september

begin your journey into PRME Pedagogy with this foundational webinar. this interactive session introduces the core concepts behind PRME, focusing on how to embed the Sustainable Development Goals (SDGs) into business education.

we will explore approaches to cultivating holistic, future-ready skills—such as perspective taking & empathic concern—through real-world applications and experiential learning.

**ideal for:** educators, program designers, and institutional leaders, this webinar sets the stage for rethinking business education as a force for sustainable and inclusive development.

\*all webinars will be offered twice per date, at 9:00 am and 6:00 pm ET.

# certificate of participation workshop offerings

active learning in  
large classrooms

19 june

designing experiential  
learning opportunities  
using AI

17 july

rethinking  
pedagogical  
strategies for online  
learning

21 august

building faculty  
communities of  
practice

18 september

designing  
cross-cultural  
business education

16 october

strengthening  
emotional intelligence  
in business students

20 october

\*all webinars will be offered twice per date, at 9:00 am and 6:00 pm ET.

**certificate  
of  
practice**

**workshop  
offering**

## adapt pedagogical strategy to your course

this webinar offers hands-on support to help you adapt pedagogical strategies and embed skill-building activities that align with holistic skill development.

you'll explore concrete methods for integrating these skills into your course design, alongside practical and measurable assessment tools to track student progress. ideal for faculty ready to move from theory to practice, this session ensures your students don't just learn about responsible management—they live it.

20 november

\*all webinars will be offered twice per date, at 9:00 am and 6:00 pm ET.

# certificate of excellence

## workshop offering

### administer and report student outcomes

this webinar equips faculty with practical tools to assess holistic skills, translate student progress into actionable data, and report outcomes in meaningful ways.

you'll learn strategies to streamline data collection, reflect on student growth, and showcase the impact of your teaching practices.

11 december

\*all webinars will be offered twice per date, at 9:00 am and 6:00 pm ET.

# pathway examples







**certificate of  
participation**

## PRME intro session

+

attend 3 of these  
workshops

active learning in  
large classrooms

designing experiential  
learning opportunities  
using AI

rethinking  
pedagogical  
strategies for online  
learning

building faculty  
communities of  
practice

designing  
cross-cultural  
business education

strengthening  
emotional intelligence  
in business students



## certificate of practice

## PRME intro session

+

attend 3 of these  
workshops

active learning in  
large classrooms

designing experiential  
learning opportunities  
using AI

rethinking  
pedagogical  
strategies for online  
learning

building faculty  
communities of  
practice

designing  
cross-cultural  
business education

strengthening  
emotional intelligence  
in business students

### CERTIFICATE OF PRACTICE



**ATTEND:**  
adapt &  
implement  
workshop



**APPLY:**  
submit lesson  
plan that  
implements  
PRME Pedagogy



**SHARE:**  
report on  
peer-sharing  
session

# certificate of excellence

## PRME intro session

+

attend 3 of these workshops

active learning in large classrooms

designing experiential learning opportunities using AI

rethinking pedagogical strategies for online learning

building faculty communities of practice

designing cross-cultural business education

strengthening emotional intelligence in business students

### CERTIFICATE OF PRACTICE



**ATTEND:**  
adapt & implement workshop



**APPLY:**  
submit lesson plan that implements PRME Pedagogy



**SHARE:**  
report on peer-sharing session

### CERTIFICATE OF EXCELLENCE



**ATTEND:**  
administer and report student outcomes workshop



**APPLY:**  
submit assessment data of students' skill progression



**SHARE:**  
report sessions for mentoring colleagues in PRME Pedagogy

# choose your own adventure

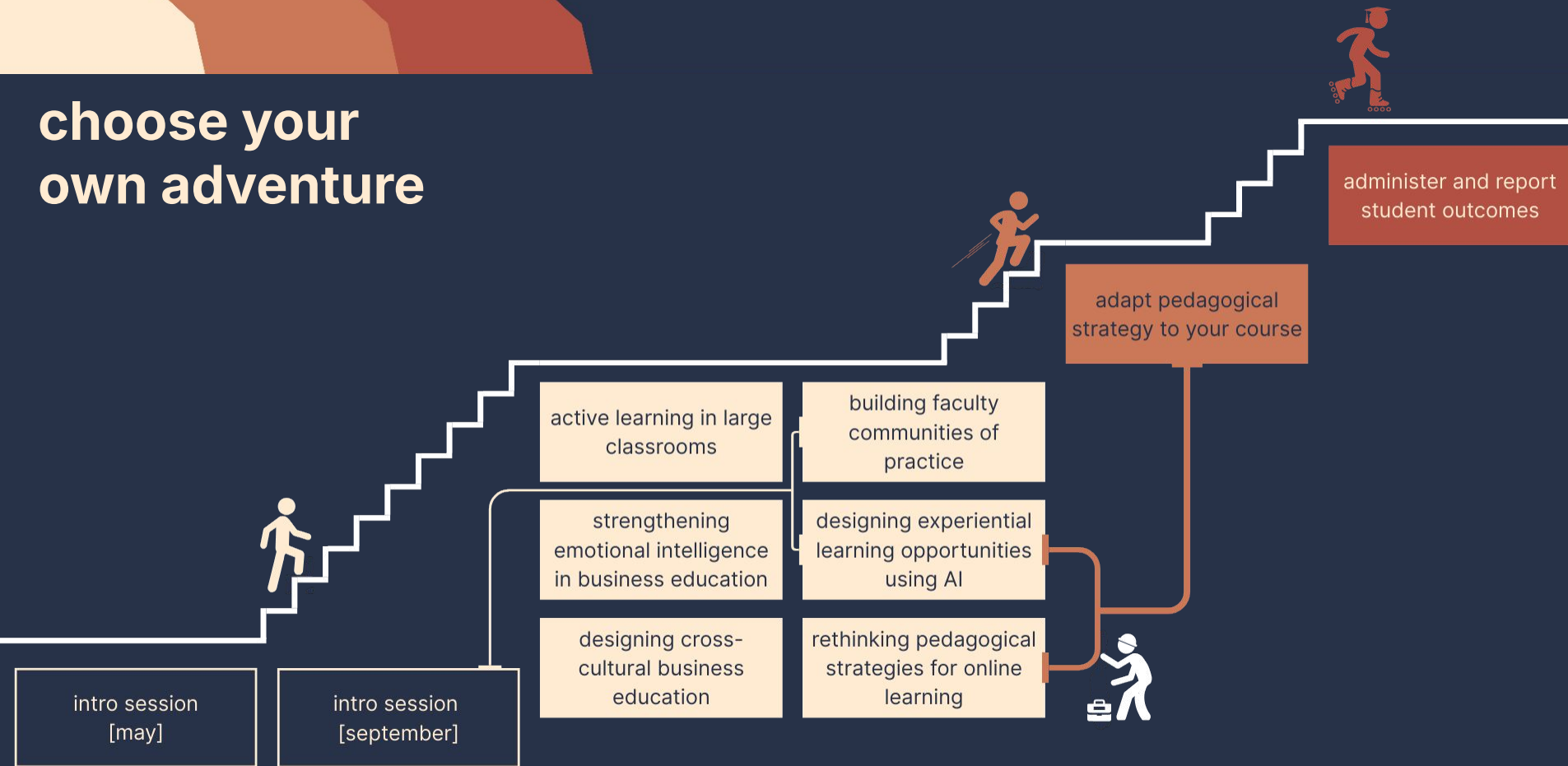



**WUNDED  
VERTIGO**

**Q&A**